

EXISTING SIDE ELEVATION 1:100

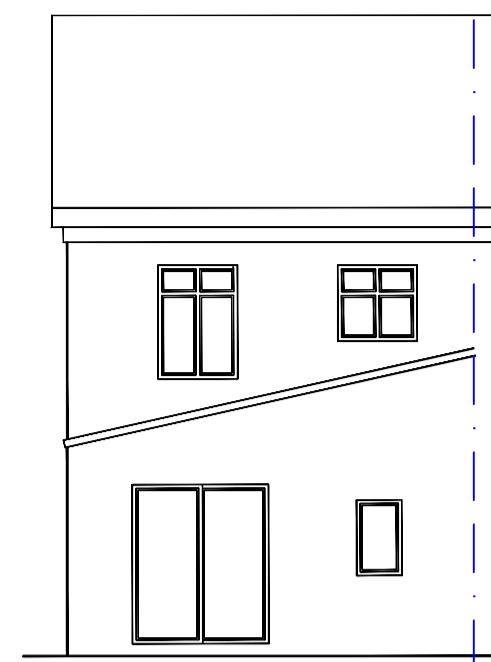

EXISTING REAR ELEVATION 1:100

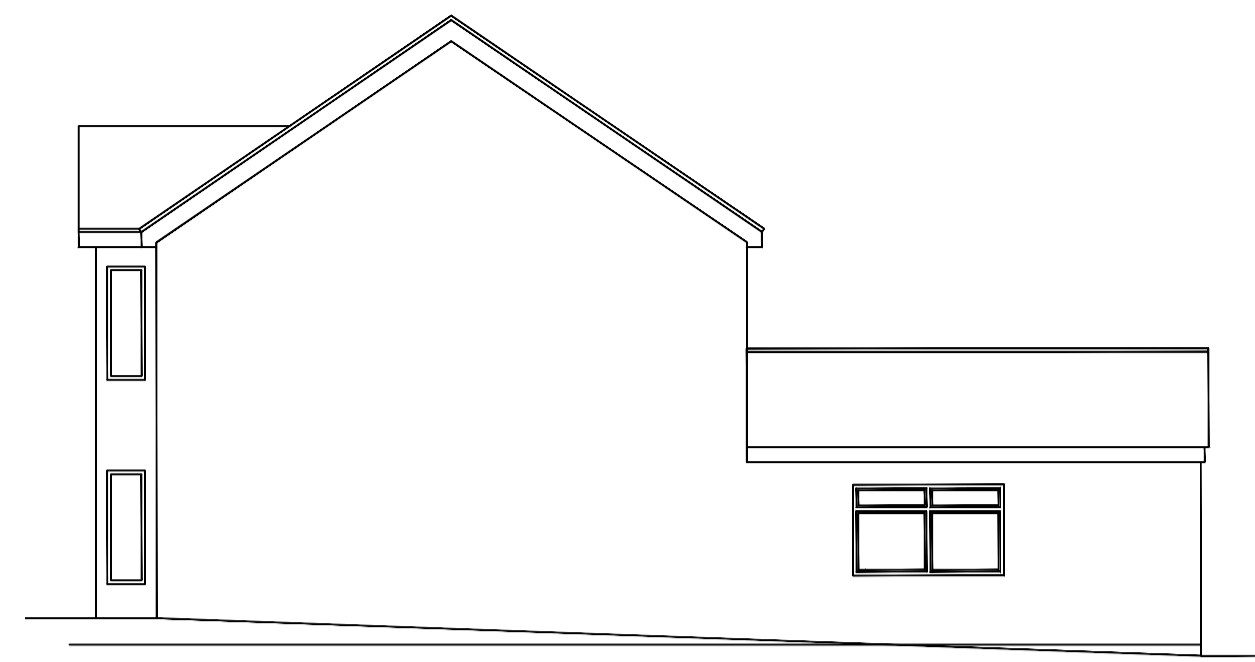

EXISTING SIDE ELEVATION 1:100

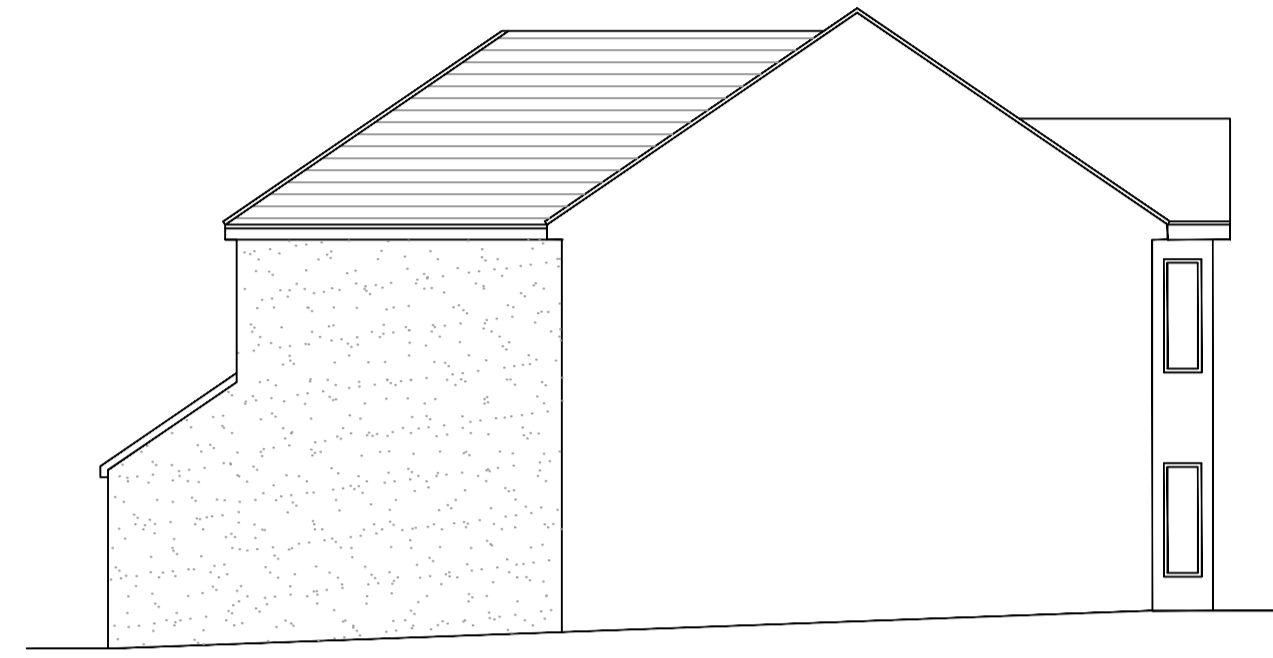

PROPOSED SIDE ELEVATION 1:100



PROPOSED REAR ELEVATION 1:100



PROPOSED SIDE ELEVATION 1:100

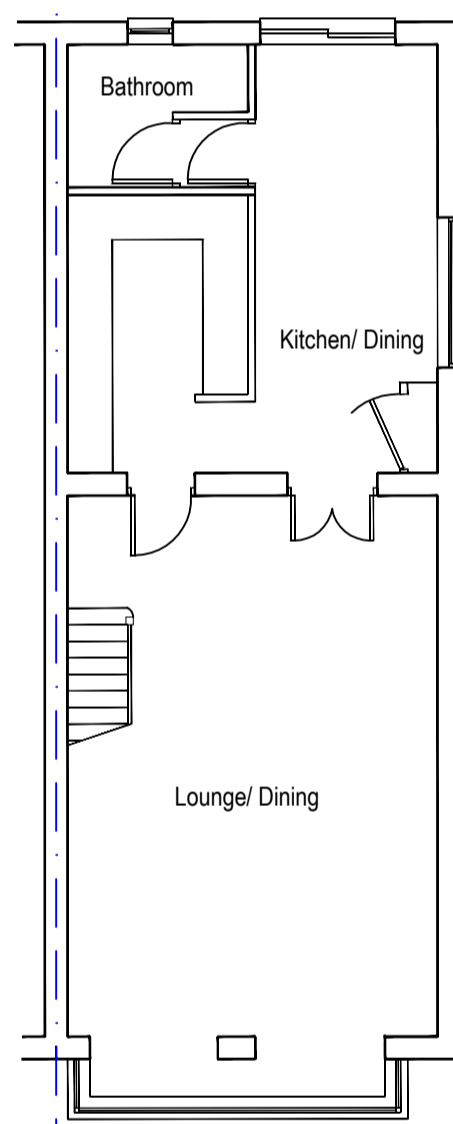
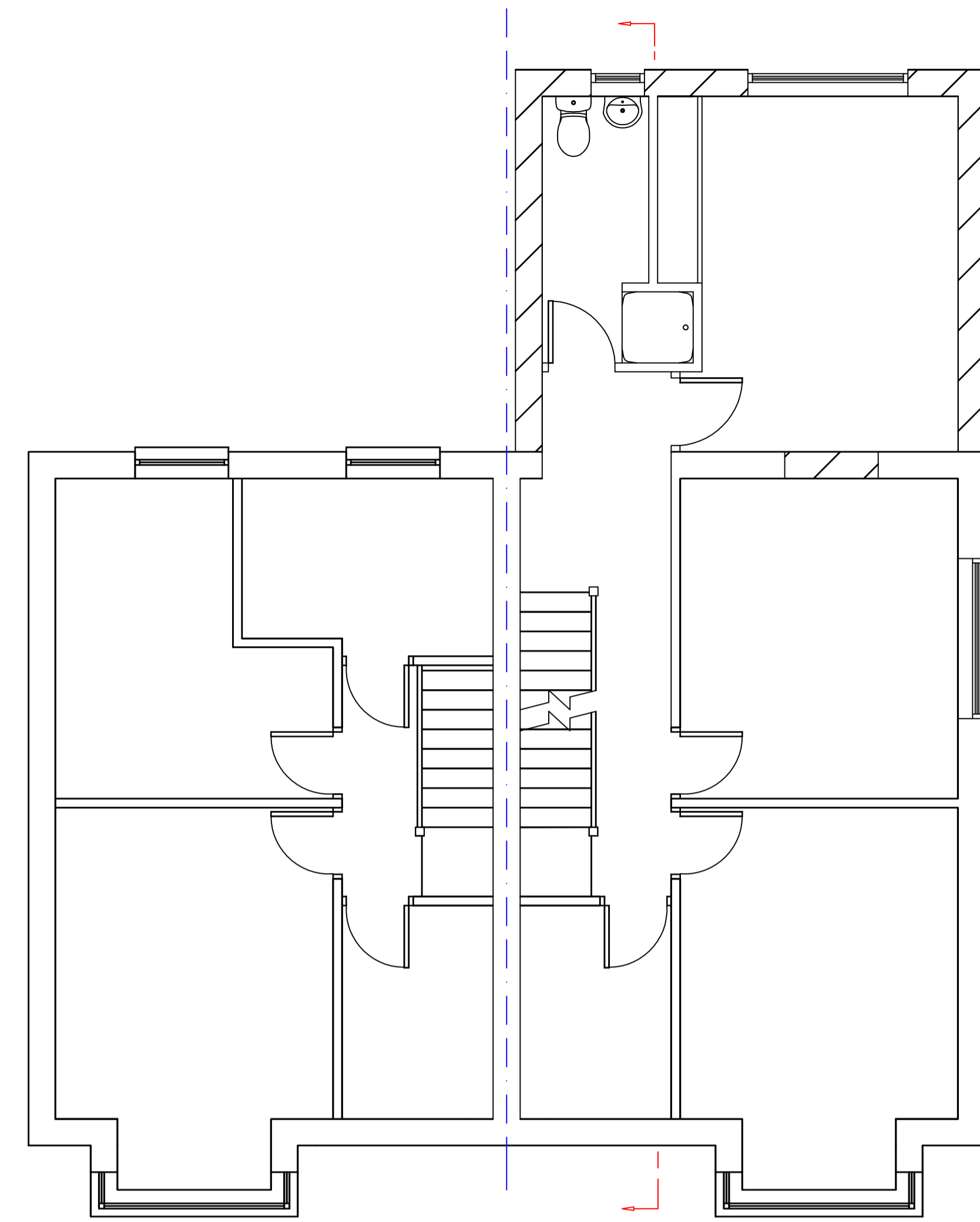

EXISTING GROUND FLOOR PLAN 1:100

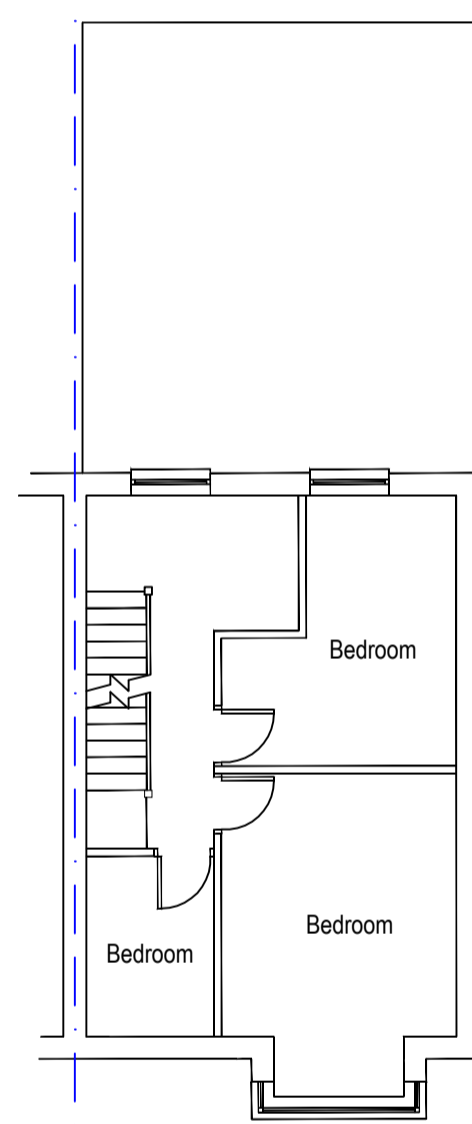

EXISTING FIRST FLOOR PLAN 1:100

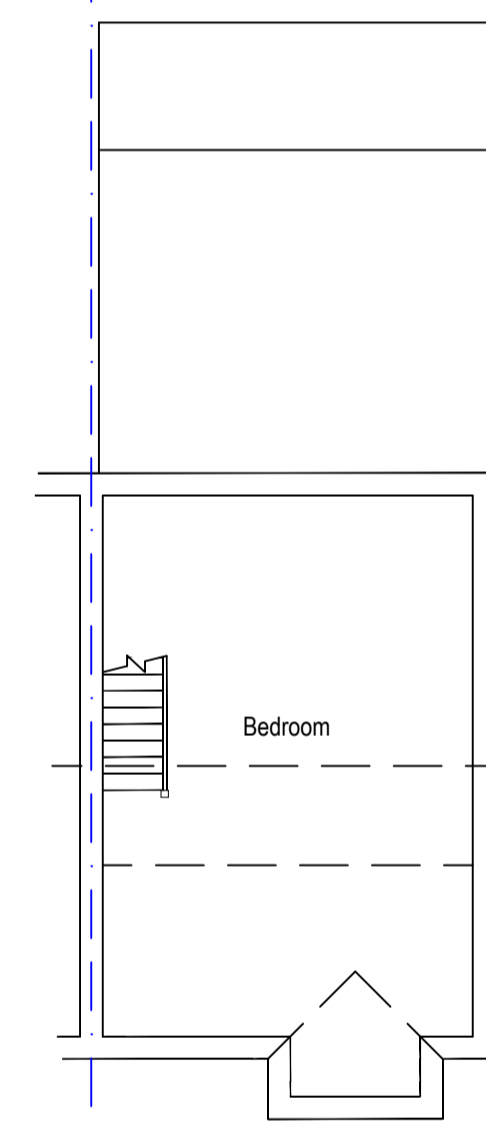

EXISTING SECOND FLOOR PLAN 1:100

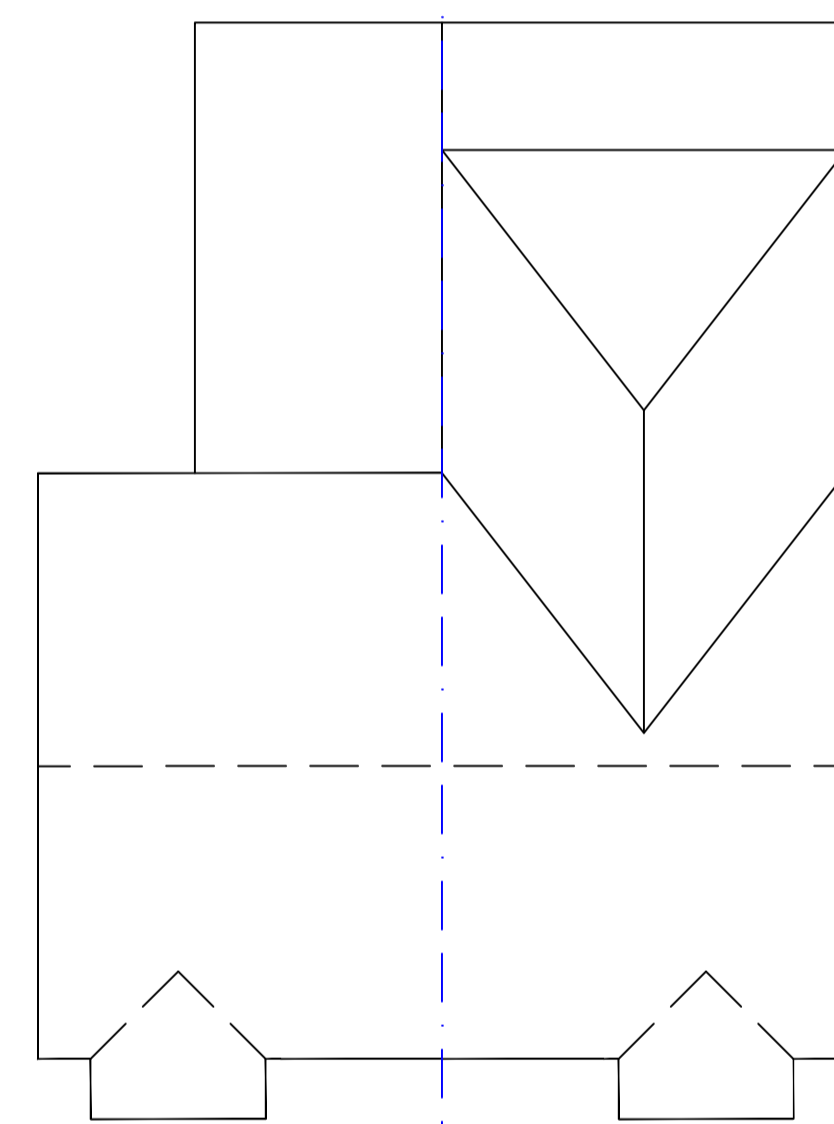

EXISTING ROOF PLAN 1:100

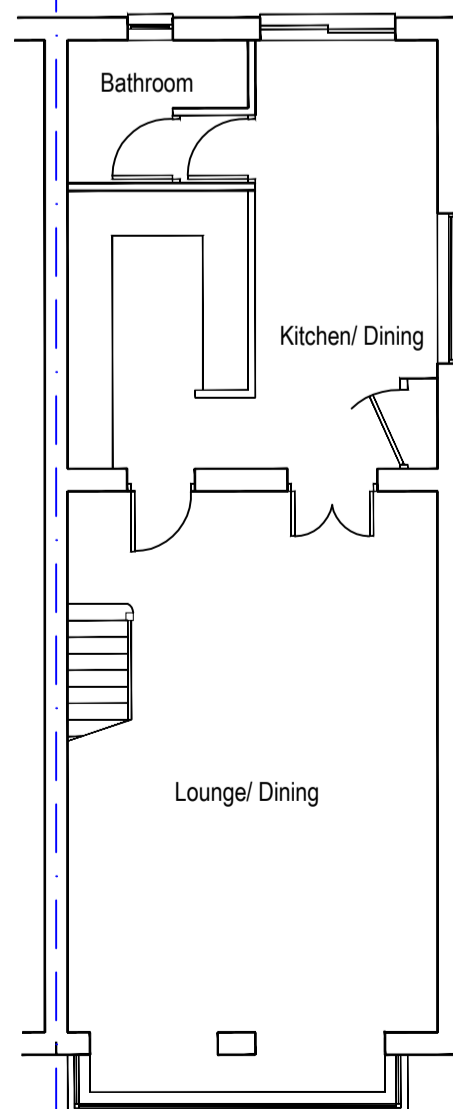

PROPOSED GROUND FLOOR PLAN 1:100

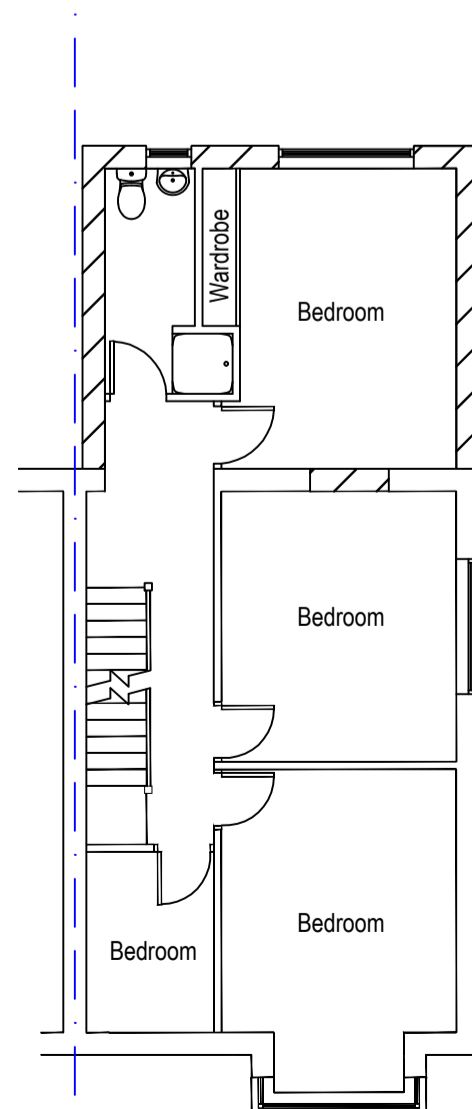

PROPOSED FIRST FLOOR PLAN 1:100

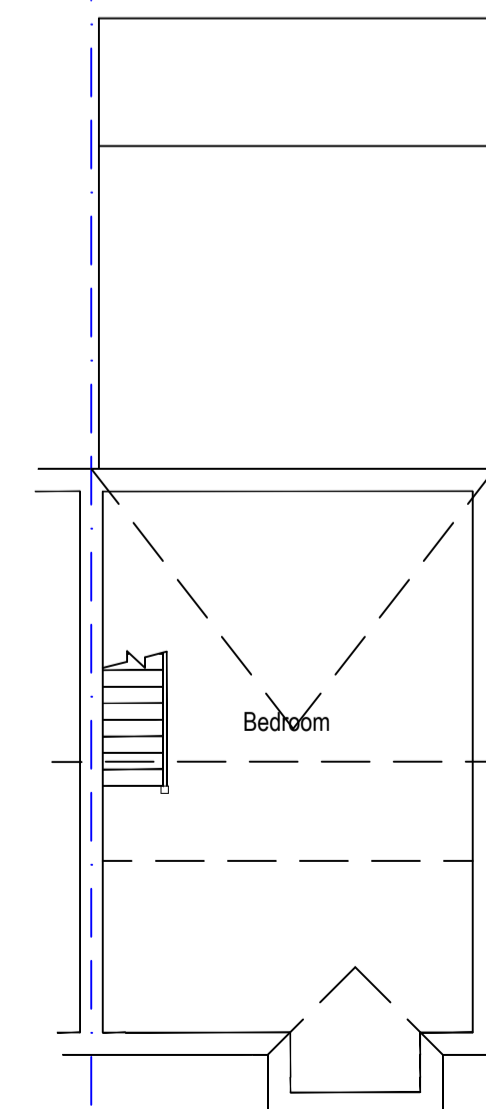

PROPOSED SECOND FLOOR PLAN 1:100

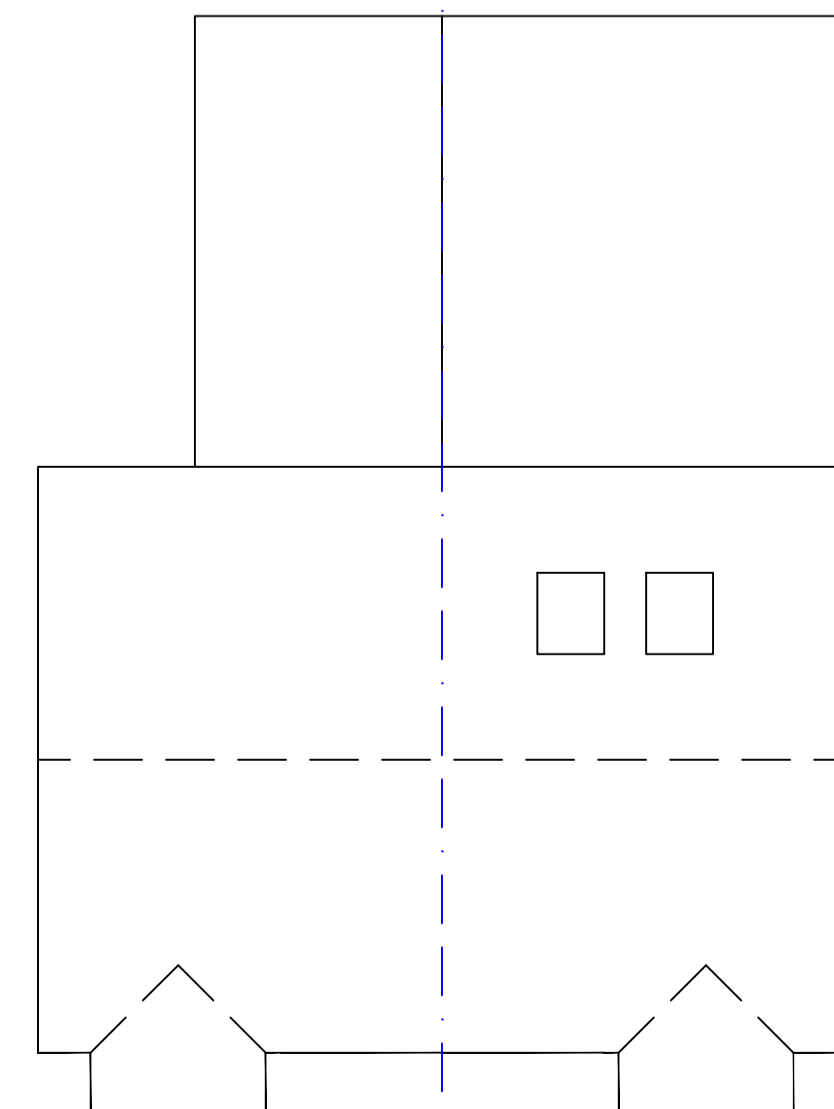

PROPOSED ROOF PLAN 1:100

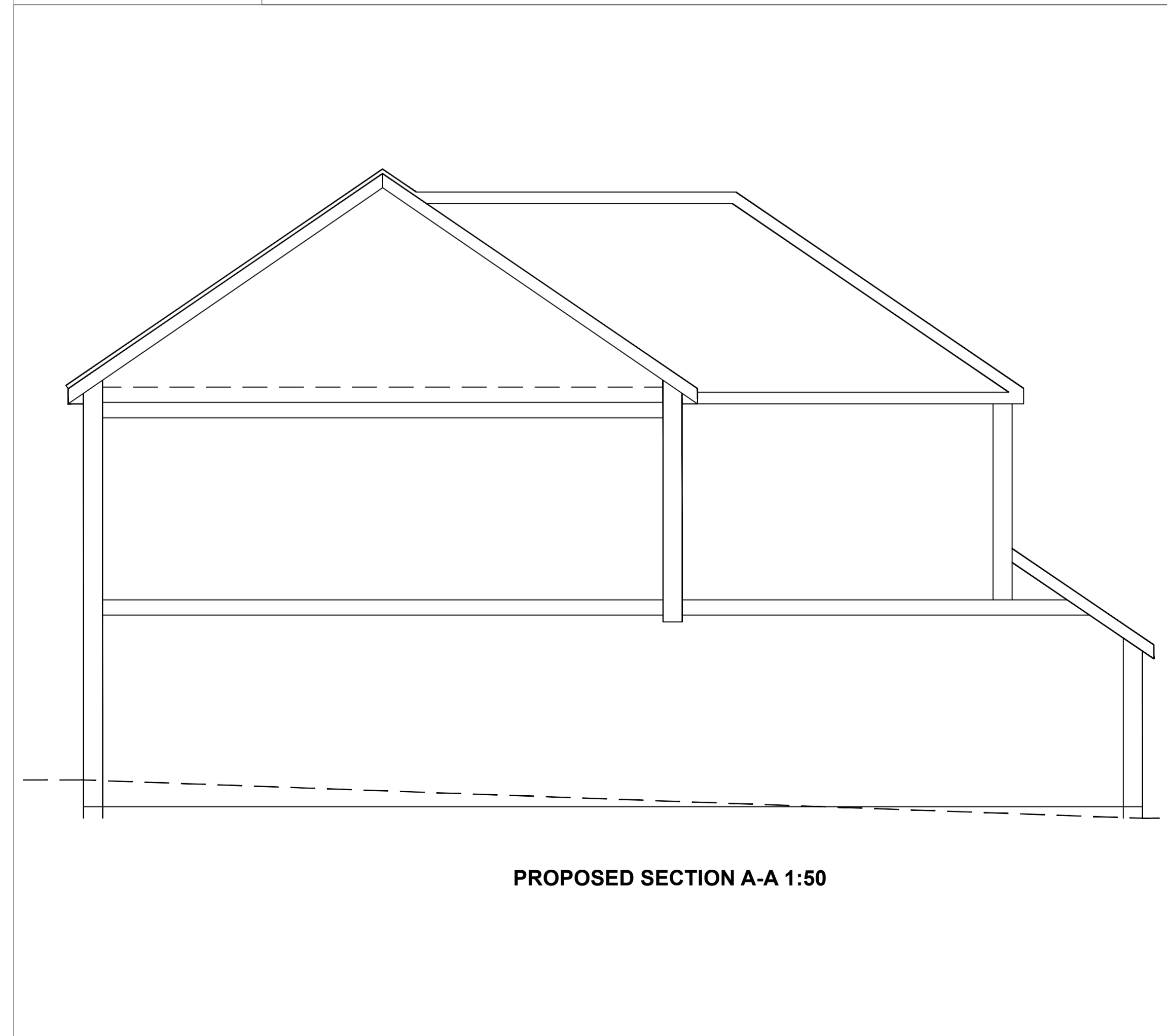

PROPOSED SECTION A-A 1:50

All dimensions and levels are to be checked on site. Any discrepancies are to be reported to the architects before any work commences. This drawing shall not be scaled to ascertain any dimensions. Work to figured dimensions only.

This drawing shall not be reproduced without express written permission from CET Architectural Design.

Title overlay drawings and ownership boundaries are produced using all reasonable endeavors.

CET Architectural Design cannot be held responsible for the accuracy or scale discrepancy of base plans supplied to them.

This scheme is subject to Town Planning and all other necessary consents.

This drawing is to be read in conjunction with all relevant consultants' and/or specialists' drawing documents and any discrepancies or variation are to be notified to the architect before the affected work commences.

The workmanship of all relevant trades and building operations shall comply with the recommendations of British Standards (BS) 8000 parts 1-16 inclusive.

All design and construction is to be in accordance with the Construction, Design and Management Regulations 2007.

TOWN PLANNING

Rev	By/CHK	Date	Description

Copyright Reserved  
 High House, 507-509 High Road, Leigh-on-Sea, Essex, SS9 6BP  
 Tel: 01702 524117 Fax: 01702 524117  
 Email: [enquiries@cetarchitects.co.uk](mailto:enquiries@cetarchitects.co.uk)

Client:  
**Mr Peach**

Project Description:  
**530 Arterial Road  
 Leigh on sea  
 Essex**

Drawing Title:  
**TOWN PLANNING**

Project No.:	1711	Draw No.:	1711/1
Date:	10/2018	Drawn By:	CT
Scale:	1:100 & 1:50 @A1	Chk By:	TT
		Revision:	3